

NOVELTIES NOVITÀ

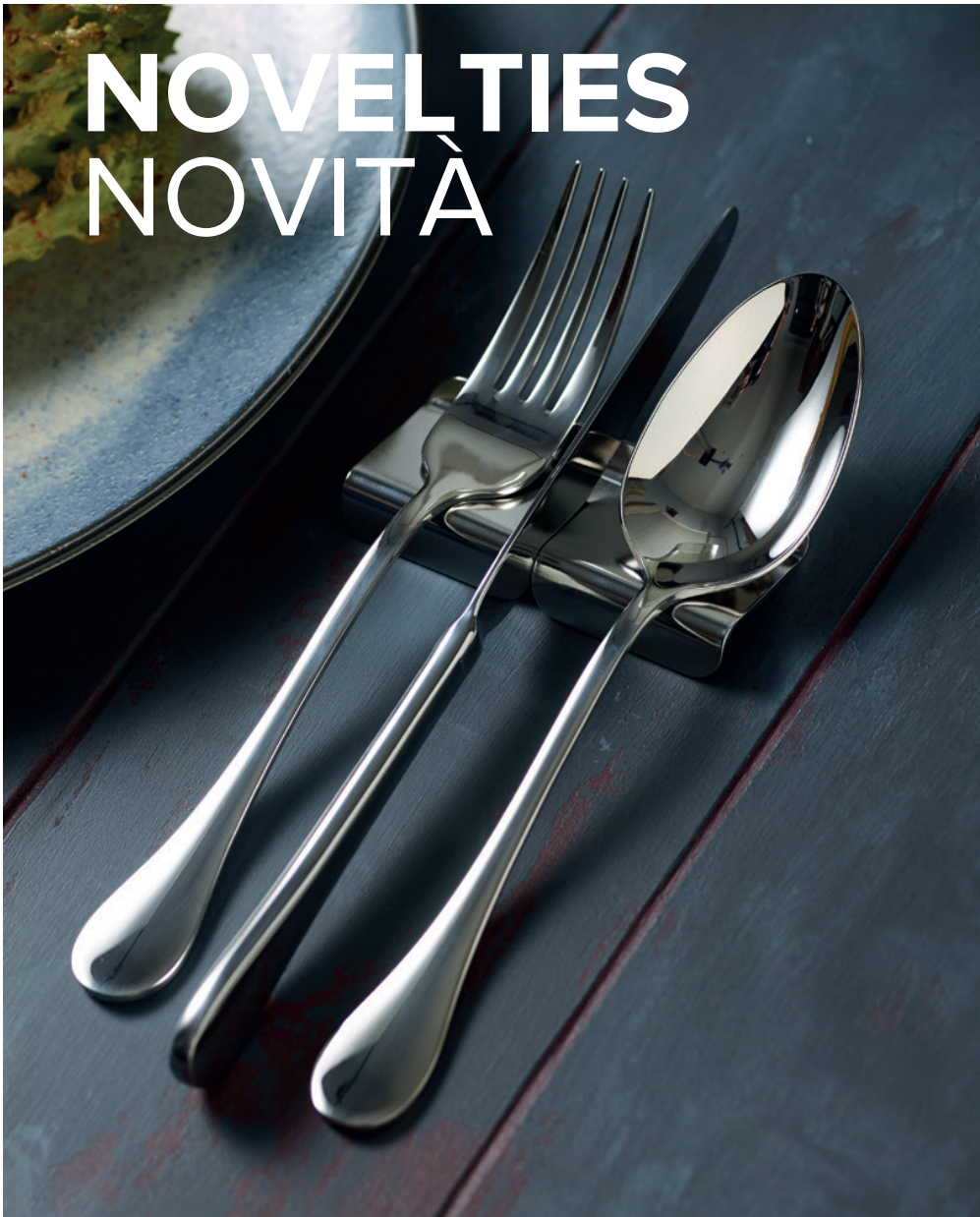

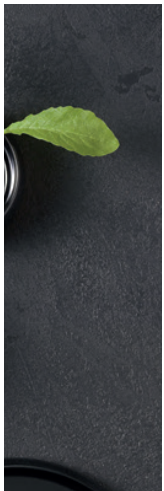



MIRROR

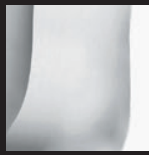

STAINLESS
STEEL

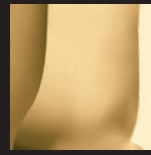

GOLD

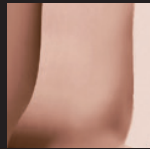

COPPER

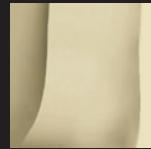

CHAMPAGNE

VINTAGE



STAINLESS
STEEL

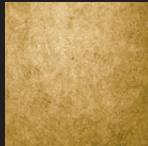

GOLD

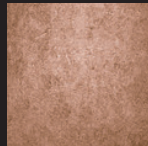

COPPER

ANTIQUÉ



STAINLESS
STEEL

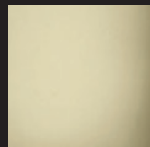

CHAMPAGNE

Physical Vapour Deposition

PVD is a technique which gives objects valuable colors and shades by evaporating metal particles in a vacuum chamber. This special treatment is welded at an atomic level to the surface of the stainless steel cutlery, hardening the steel and optimizing its resistance to both rubbing and corrosion, as well as preventing rust and oxides from forming.

Il PVD è un processo che conferisce agli oggetti pregiate colorazioni e sfumature, ed è ottenuto dalla deposizione di particelle metalliche mediante vaporizzazione in una camera sottovuoto. Questo particolare rivestimento si salda a livello atomico al substrato in acciaio inox delle posate, dotando il materiale di maggiore durezza e di resistenza sia all'usura per sfregamento che alla corrosione, inibendo la formazione di ruggini o ossidi.

Vintage

A special craftsman finishing technique on the surface of the stainless steel cutlery. Through a series of industrial scraping processes, surfaces assume an original and intentionally "worn out" effect, introducing a new and fascinating ambience at the table and a new trend for contemporary interior design.

Una particolare lavorazione meccanica di finitura di massa del substrato delle posate in acciaio inox. Mediante una serie di processi industriali di natura abrasiva le superfici assumono una inedita resa, un effetto volutamente "usurato", che introduce un nuovo ed affascinante gusto in tavola e di tendenza per l'interior design contemporaneo.

Antique

The particular "Antique" finishing is characterized by the pleasant to touch texture and the original matt appearance of the stainless steel. This finishing is the result of a high pressure ceramics sandblasting treatment, made up of micro ceramic particles, which defines the final effect of the surfaces.

Il particolarissimo effetto "Antique" si caratterizza per una sottile texture piacevole al tatto e, nel contempo, per l'inedita resa opaca che assume l'acciaio. La finitura è il risultato di un trattamento di sabbatura ad alta pressione mediante microparticelle in ceramica, che definisce l'effetto finale delle superfici.

Vintage PVD & Antique PVD

Texture and color can be combined with each other, in order to establish a personal style on the tabletop. In this case, the processes take place in consecutive phases, from the different abrasive techniques to the coloring ones. Combining these two treatments, cutlery assumes original effects.

Texture e colore possono essere combinate tra loro, per ricercare anche in tavola il proprio stile. In questi casi i processi si articolano in più fasi produttive che si susseguono partendo dalla lavorazione con le differenti tecniche abrasive dello strato superficiale per poi passare alla sua colorazione. Il mix tra queste due lavorazioni dona così inediti effetti alle collezioni.





























Special finishing on demand.

Finiture speciali su richiesta.

KEY LEGENDA

The cutlery shapes are only representatives.
All knives have serrated blade.

Le sagome delle posate sono puramente indicative.
Tutti i coltelli hanno la lama seghettata.

art.		
	-01	TABLE SPOON
	-02	BOUILLON/GOURMET SPOON
	-08	TABLE FORK
	-11	TABLE KNIFE, S.H.
	-15	TABLE KNIFE, H.H.
	-16	BUTTER KNIFE, SMALL, H.H.
	-18	BUTTER / FRUIT KNIFE, S.H.
	-19	STEAK KNIFE, S.H.
	-21	STEAK KNIFE, H.H.
	-25	DESSERT SPOON
	-26	DESSERT FORK
	-27	DESSERT KNIFE, S.H.
	-31	DESSERT KNIFE, H.H.
	-36	TEA/COFFEE SPOON
	-37	ESPRESSO SPOON
	-40	SOUP LADLE
	-44	SERVING SPOON
	-45	SERVING FORK
	-49	FISH FORK
	-50	FISH KNIFE
	-55	CAKE FORK
	-57	ICE CREAM SPOON
	-58	CAKE SERVER
	-67	ICE TEA SPOON
	-69	FRENCH SAUCE SPOON
	-70	BUTTER SPREADER
	-72	BUTTER KNIFE, H.H.
	-73	BUTTER KNIFE, S.H.
		CUCCHIAIO TAVOLA
		CUCCHIAIO BRODO/GOURMET
		FORCHETTA TAVOLA
		COLTELLO TAVOLA, MONOBLOCCO
		COLTELLO TAVOLA, MANICO CAVO
		COLTELLO BURRO / BIMBO, MANICO CAVO
		COLTELLO BURRO / FRUTTA, MONOBLOCCO
		COLTELLO BISTECCA, MONOBLOCCO
		COLTELLO BISTECCA, MANICO CAVO
		CUCCHIAIO FRUTTA
		FORCHETTA FRUTTA
		COLTELLO FRUTTA, MONOBLOCCO
		COLTELLO FRUTTA, MANICO CAVO
		CUCCHIAINO TÈ/CAFFÈ
		CUCCHIAINO ESPRESSO
		MESTOLO
		CUCCHIAIO SERVIRE
		FORCHETTA SERVIRE
		FORCHETTA PESCE
		COLTELLO PESCE
		FORCHETTA DOLCE
		PALETTA GELATO
		PALA TORTA
		CUCCHIAIO BIBITA
		CUCCHIAIO NOUVELLE CUISINE
		SPATOLA BURRO
		COLTELLO BURRO, MANICO CAVO
		COLTELLO BURRO, MONOBLOCCO

SS



STAINLESS STEEL

VG



VINTAGE STAINLESS STEEL

AQ



ANTIQUE STAINLESS STEEL

PVD



MIRROR GOLD - PVD

PVD



MIRROR COPPER - PVD

PVD



MIRROR CHAMPAGNE - PVD

VG PVD



GOLD VINTAGE - PVD

VG PVD



COPPER VINTAGE - PVD

AQ PVD



CHAMPAGNE ANTIQUE - PVD

Arthur Krupp®

FLORA

NEW

62624

18-10 STAINLESS STEEL

ACCIAIO INOSSIDABILE 18-10

EDELSTAHL, ROSTFREI 18-10

ACIER INOXYDABLE 18-10













ACERO INOXIDABLE 18-10



SS



62624

	-01	<input type="checkbox"/>
	-08	<input type="checkbox"/>
	-11	<input type="checkbox"/>
	-18	<input type="checkbox"/>
	-19	<input type="checkbox"/>
	-25	<input type="checkbox"/>
	-26	<input type="checkbox"/>
	-27	<input type="checkbox"/>
	-36	<input type="checkbox"/>
	-37	<input type="checkbox"/>
	-49	<input type="checkbox"/>
	-50	<input type="checkbox"/>
	-55	<input type="checkbox"/>



Arthur Krupp®

IDEA

62620

18-10 STAINLESS STEEL

ACCIAIO INOSSIDABILE 18-10













EDELSTAHL, ROSTFREI 18-10

ACIER INOXYDABLE 18-10

ACERO INOXIDABLE 18-10



SS AQ PVD
● ● ●
 62620 62220 62820G

	-01	●	●	●
	-08	●	●	●
	-11	●	●	●
	-18	●	●	●
	-19	●	●	●
	-25	●	●	●
	-26	●	●	●
	-27	●	●	●
	-36	●	●	●
	-37	●	●	●
	-49	●	●	●
	-50	●	●	●
	-55	●	●	●



Arthur Krupp®

FEEL

62621

18-10 STAINLESS STEEL



ACCIAIO INOSSIDABILE 18-10













EDELSTAHL, ROSTFREI 18-10

ACIER INOXYDABLE 18-10

ACERO INOXIDABLE 18-10



SS	PVD	PVD
		
62621	62821C	62821P

	-01	●	●	●
	-08	●	●	●
	-11	●	●	●
	-18	●	●	●
	-25	●	●	●
	-26	●	●	●
	-27	●	●	●
	-36	●	●	●
	-37	●	●	●
	-49	●	●	●
	-50	●	●	●
	-55	●	●	●



Arthur Krupp®

CONTOUR

62611

18-10 STAINLESS STEEL

ACCIAIO INOSSIDABILE 18-10

EDELSTAHL, ROSTFREI 18-10

ACIER INOXYDABLE 18-10

ACERO INOXIDABLE 18-10



SS



62611

	-01	●
	-02	●
	-08	●
	-11	●
	-15	●
	-16	●
	-19	●
	-21	●
	-25	●
	-26	●
	-27	●
	-31	●
	-36	●
	-37	●
	-40	●
	-44	●
	-45	●
	-49	●
	-50	●
	-55	●
	-57	●
	-58	●
	-67	●
	-69	●
	-70	●
	-72	●
	-73	●



Arthur Krupp®

BAGUETTE

62612

18-10 STAINLESS STEEL

ACCIAIO INOSSIDABILE 18-10

EDELSTAHL, ROSTFREI 18-10

ACIER INOXYDABLE 18-10

ACERO INOXIDABLE 18-10



SS VG PVD
62612 62312 62812G

	-01	●	●	●
	-02	●	●	●
	-08	●	●	●
	-11	●	●	●
	-15	●		
	-16	●		
	-18	●	●	●
	-19	●	●	●
	-21	●		
	-25	●	●	●
	-26	●	●	●
	-27	●	●	●
	-31	●		
	-36	●	●	●
	-37	●	●	●
	-40	●		●
	-44	●	●	●
	-45	●	●	●
	-49	●	●	●
	-50	●	●	●
	-55	●	●	●
	-57	●	●	●
	-58	●	●	●
	-67	●	●	●
	-69	●	●	●
	-70	●	●	●
	-72	●		
	-73	●	●	●



Arthur Krupp®

MONIKA

62613

18-10 STAINLESS STEEL

ACCIAIO INOSSIDABILE 18-10

EDELSTAHL, ROSTFREI 18-10

ACIER INOXYDABLE 18-10

ACERO INOXIDABLE 18-10



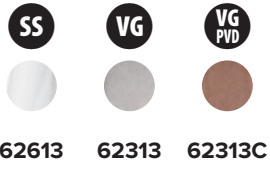

	62613	62313	62313C
-01	●	●	●
-02	●	●	●
-08	●	●	●
-11	●	●	●
-19	●	●	●
-25	●	●	●
-26	●	●	●
-27	●	●	●
-36	●	●	●
-37	●	●	●
-40	●		
-44	●	●	●
-45	●	●	●
-49	●	●	●
-50	●	●	●
-55	●	●	●
-57	●	●	●
-58	●	●	●
-67	●	●	●
-69	●	●	●
-70	●	●	●
-73	●	●	●



Arthur Krupp®

ARCADIA

62614

18-10 STAINLESS STEEL

ACCIAIO INOSSIDABILE 18-10

EDELSTAHL, ROSTFREI 18-10



























ACIER INOXYDABLE 18-10

ACERO INOXIDABLE 18-10



SS

62614

	-01	<input type="checkbox"/>
	-02	<input type="checkbox"/>
	-08	<input type="checkbox"/>
	-11	<input type="checkbox"/>
	-15	<input type="checkbox"/>
	-19	<input type="checkbox"/>
	-21	<input type="checkbox"/>
	-25	<input type="checkbox"/>
	-26	<input type="checkbox"/>
	-27	<input type="checkbox"/>
	-31	<input type="checkbox"/>
	-36	<input type="checkbox"/>
	-37	<input type="checkbox"/>
	-40	<input type="checkbox"/>
	-44	<input type="checkbox"/>
	-45	<input type="checkbox"/>
	-49	<input type="checkbox"/>
	-50	<input type="checkbox"/>
	-55	<input type="checkbox"/>
	-57	<input type="checkbox"/>
	-58	<input type="checkbox"/>
	-67	<input type="checkbox"/>
	-69	<input type="checkbox"/>
	-70	<input type="checkbox"/>
	-72	<input type="checkbox"/>
	-73	<input type="checkbox"/>



Arthur Krupp®

QUEEN

62622

18-10 STAINLESS STEEL

ACCIAIO INOSSIDABILE 18-10

EDELSTAHL, ROSTFREI 18-10

ACIER INOXYDABLE 18-10













ACERO INOXIDABLE 18-10



SS



62622

	-01	<input type="checkbox"/>
	-08	<input type="checkbox"/>
	-11	<input type="checkbox"/>
	-18	<input type="checkbox"/>
	-25	<input type="checkbox"/>
	-26	<input type="checkbox"/>
	-27	<input type="checkbox"/>
	-36	<input type="checkbox"/>
	-37	<input type="checkbox"/>
	-49	<input type="checkbox"/>
	-50	<input type="checkbox"/>
	-55	<input type="checkbox"/>



Arthur Krupp®

VERSAILLES

62618

18-10 STAINLESS STEEL

ACCIAIO INOSSIDABILE 18-10

EDELSTAHL, ROSTFREI 18-10

ACIER INOXYDABLE 18-10



















ACERO INOXIDABLE 18-10



SS



62618

	-01	<input checked="" type="checkbox"/>
	-02	<input checked="" type="checkbox"/>
	-08	<input checked="" type="checkbox"/>
	-11	<input checked="" type="checkbox"/>
	-15	<input checked="" type="checkbox"/>
	-19	<input checked="" type="checkbox"/>
	-25	<input checked="" type="checkbox"/>
	-26	<input checked="" type="checkbox"/>
	-27	<input checked="" type="checkbox"/>
	-31	<input checked="" type="checkbox"/>
	-36	<input checked="" type="checkbox"/>
	-37	<input checked="" type="checkbox"/>
	-44	<input checked="" type="checkbox"/>
	-45	<input checked="" type="checkbox"/>
	-49	<input checked="" type="checkbox"/>
	-50	<input checked="" type="checkbox"/>
	-55	<input checked="" type="checkbox"/>
	-69	<input checked="" type="checkbox"/>
	-73	<input checked="" type="checkbox"/>



Arthur Krupp®

CREAM

62511

18-10 STAINLESS STEEL

ACCIAIO INOSSIDABILE 18-10

EDELSTAHL, ROSTFREI 18-10

ACIER INOXYDABLE 18-10

ACERO INOXIDABLE 18-10



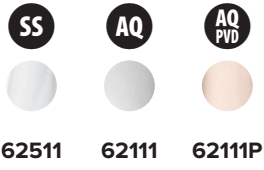

	-01	●	●	●
	-02	●	●	●
	-08	●	●	●
	-11	●	●	●
	-19	●	●	●
	-25	●	●	●
	-26	●	●	●
	-27	●	●	●
	-36	●	●	●
	-37	●	●	●
	-40	●		
	-44	●	●	●
	-45	●	●	●
	-49	●	●	●
	-50	●	●	●
	-55	●	●	●
	-58	●	●	●
	-69	●	●	●
	-73	●	●	●



Arthur Krupp®

LONDON

62615

18-10 STAINLESS STEEL

ACCIAIO INOSSIDABILE 18-10

EDELSTAHL, ROSTFREI 18-10



























ACIER INOXYDABLE 18-10

ACERO INOXIDABLE 18-10



SS

62615

	-01	<input checked="" type="checkbox"/>
	-02	<input checked="" type="checkbox"/>
	-08	<input checked="" type="checkbox"/>
	-11	<input checked="" type="checkbox"/>
	-15	<input checked="" type="checkbox"/>
	-19	<input checked="" type="checkbox"/>
	-21	<input checked="" type="checkbox"/>
	-25	<input checked="" type="checkbox"/>
	-26	<input checked="" type="checkbox"/>
	-27	<input checked="" type="checkbox"/>
	-31	<input checked="" type="checkbox"/>
	-36	<input checked="" type="checkbox"/>
	-37	<input checked="" type="checkbox"/>
	-40	<input checked="" type="checkbox"/>
	-44	<input checked="" type="checkbox"/>
	-45	<input checked="" type="checkbox"/>
	-49	<input checked="" type="checkbox"/>
	-50	<input checked="" type="checkbox"/>
	-55	<input checked="" type="checkbox"/>
	-57	<input checked="" type="checkbox"/>
	-58	<input checked="" type="checkbox"/>
	-67	<input checked="" type="checkbox"/>
	-69	<input checked="" type="checkbox"/>
	-70	<input checked="" type="checkbox"/>
	-72	<input checked="" type="checkbox"/>
	-73	<input checked="" type="checkbox"/>



Arthur Krupp®



Cutlery rest, stainless steel

Poggia posate, inox

Besteckbänkchen, Edelstahl Rostfrei

Repose-couverts, inox

Reposa cubiertos, inox

art. dim. cm. h. cm. U. Pack

66950-10 11x3 0,2 6

Diamond finishing. – Finitura Diamond.





Cutlery rest, stainless steel

Poggia posate, inox

Besteckbänkchen, Edelstahl Rostfrei

Repose-couverts, inox

Reposa cubiertos, inox

art.	dim. cm.	h. cm.	U. Pack
66950-09	9x4,5	0,5	6

